



## River of Resources

Exhibition Design

**Client**

Connecticut Resource Recovery Authority

**Location**

Hartford, CT

**Size**

6,000 sq ft

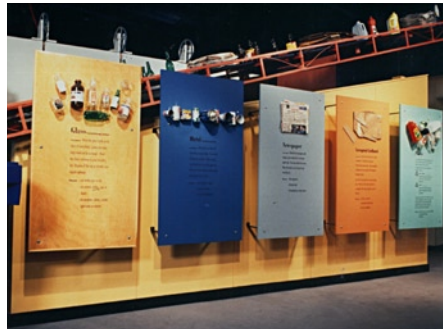

River of Resources (a.k.a. The Garbage Museum) is an exhibition about solid waste, housed in a visitor center that is part of Connecticut's largest recycling facility. LCS held the design/build contract and was responsible for exhibit development and design. We hired Proforma, a Massachusetts firm, to collaborate on fabrication and installation. The exhibit takes the visitor through the problems to the solutions of solid waste management. The experience helps the visitor emerge with an understanding of the problems of solid waste and a feeling that he or she can do something about garbage that makes a healthy, positive difference.

*Winner of Print Magazine's Best In Exhibit Design award, 1994.*

